

**SITE PLAN OF CHAMBER BRICK KILN AT S NO 118/1 118/2A & 119/2C AT ALATHUR VILLAGE SAIDAPET TALUK C A DIST**  
(SCALE 1"=32')

SNO	EXTENT
118/1	0.15 Ac
118/2A	1.25 "
119/2C	1.58 "
<b>TOTAL</b>	<b>EXTENT 2.98 Ac</b>

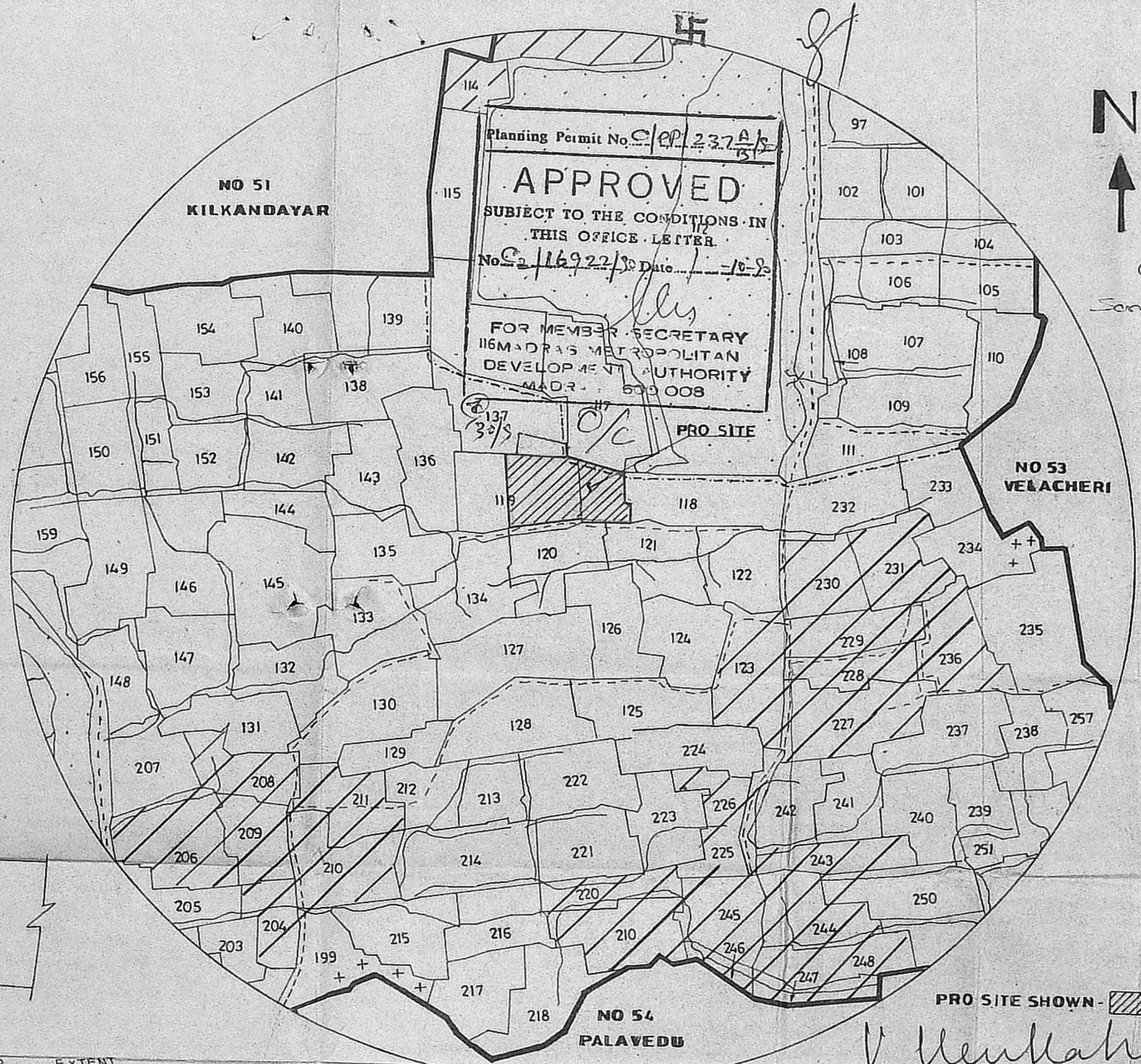

**TOPO PLAN SHOWING THE LOCATION OF BRICK KILN**  
(SCALE 8"=1 MILE)

PRO SITE SHOWN - [Hatched Box]

*V. Venkatesan*  
**V. VENKATESAN, B.E. M.Sc. M.I.C.E.**  
 CIVIL ENGINEER  
 Class I Licensed Surveyor No. 4  
 CORPORATION OF MADRAS  
 No. 3, Paper Mills Road, First Floor  
 Near Perambur Church, Madras-11



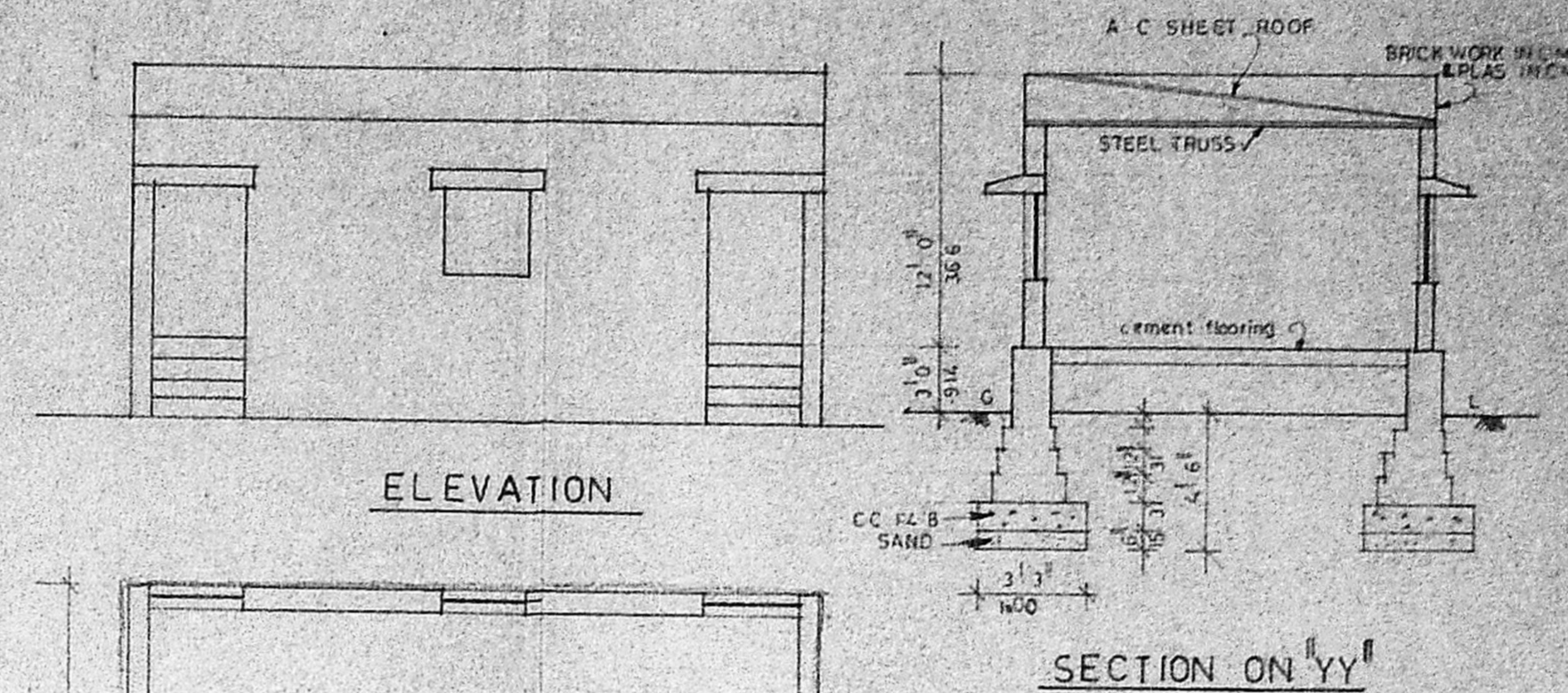
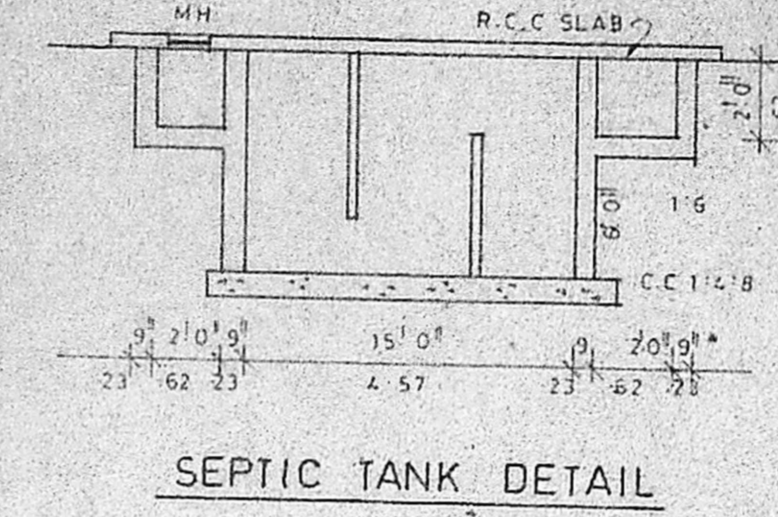
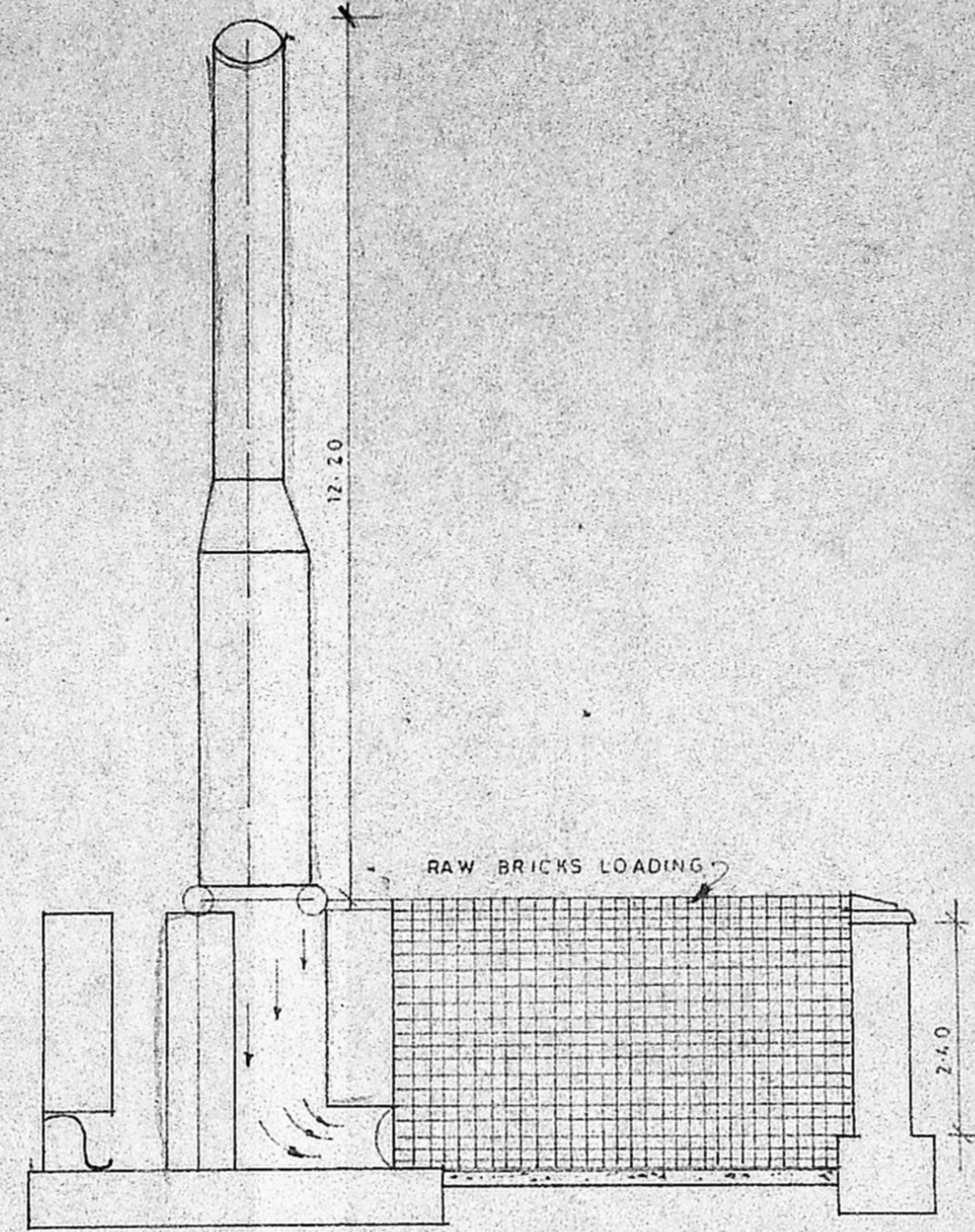
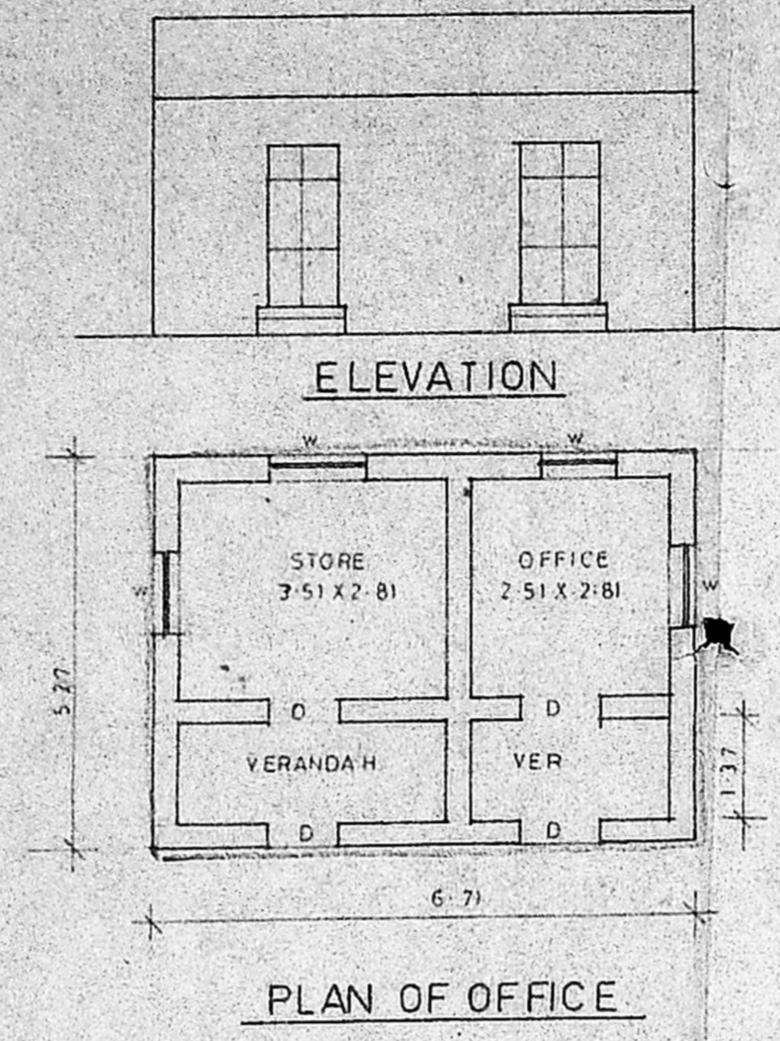
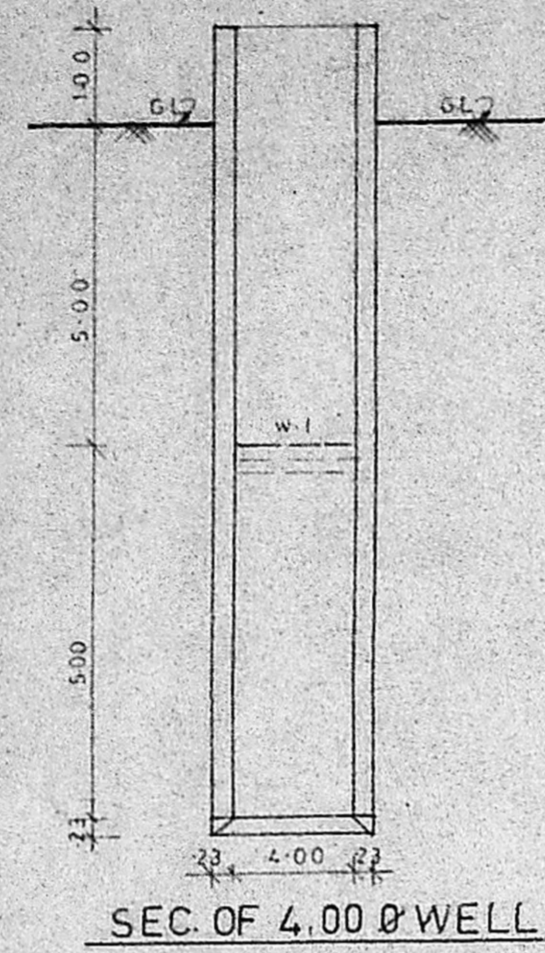

Planning Permit No. CP/237/5/50  
**APPROVED**  
 SUBJECT TO THE CONDITIONS IN THIS OFFICE LETTER.  
 No. 169/22/50 Date 1.12.50  
 FOR MEMBER SECRETARY  
 MADRAS METROPOLITAN  
 DEVELOPMENT AUTHORITY  
 1102 S 600 OOB.

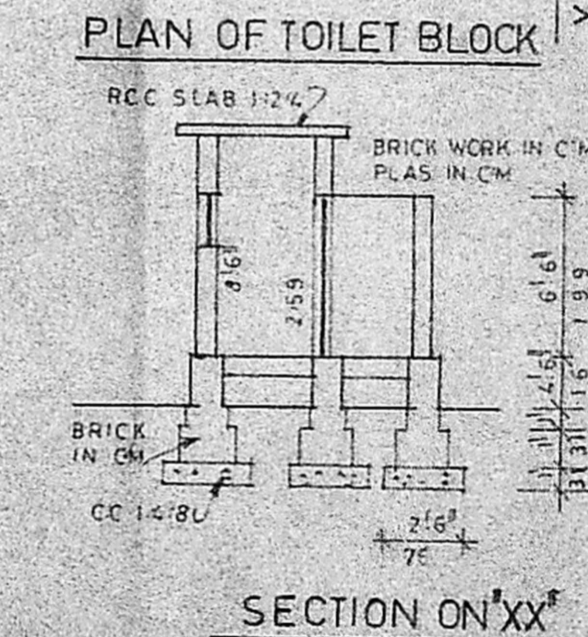
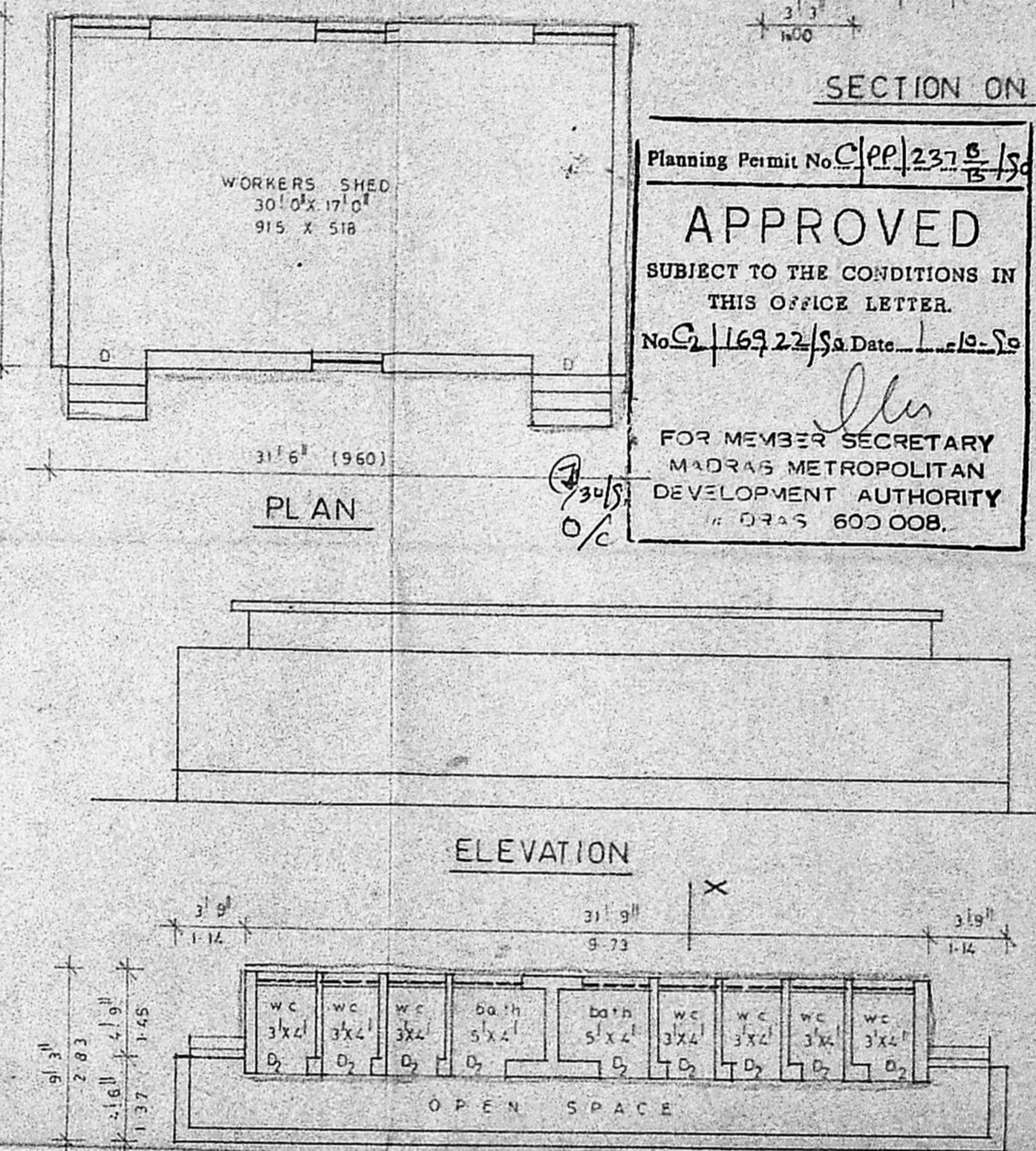
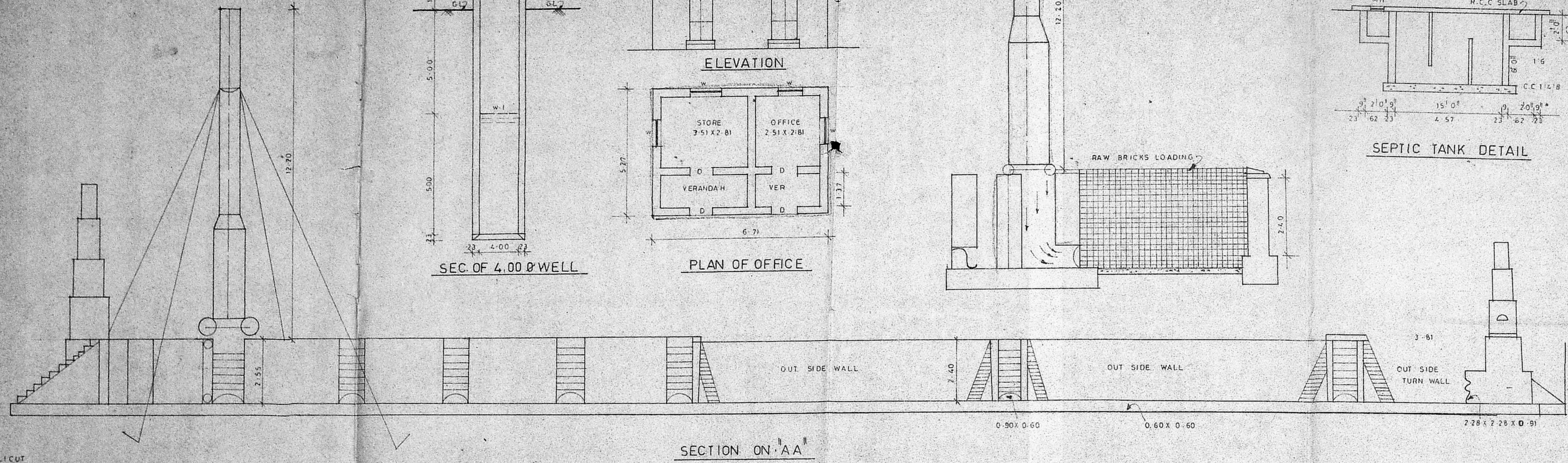

PLAN SHOWING THE PROPOSED INSTALLATION OF A 2 KALICUT BRICK KILN TO MANUFACTURE OF CHAMBER BRICKS 22 NOS SIZES 115/225/119/22 AT ALATHUR VILLAGE, SAIDAPET TALUK, CHENGAI ANNA DISTRICT.

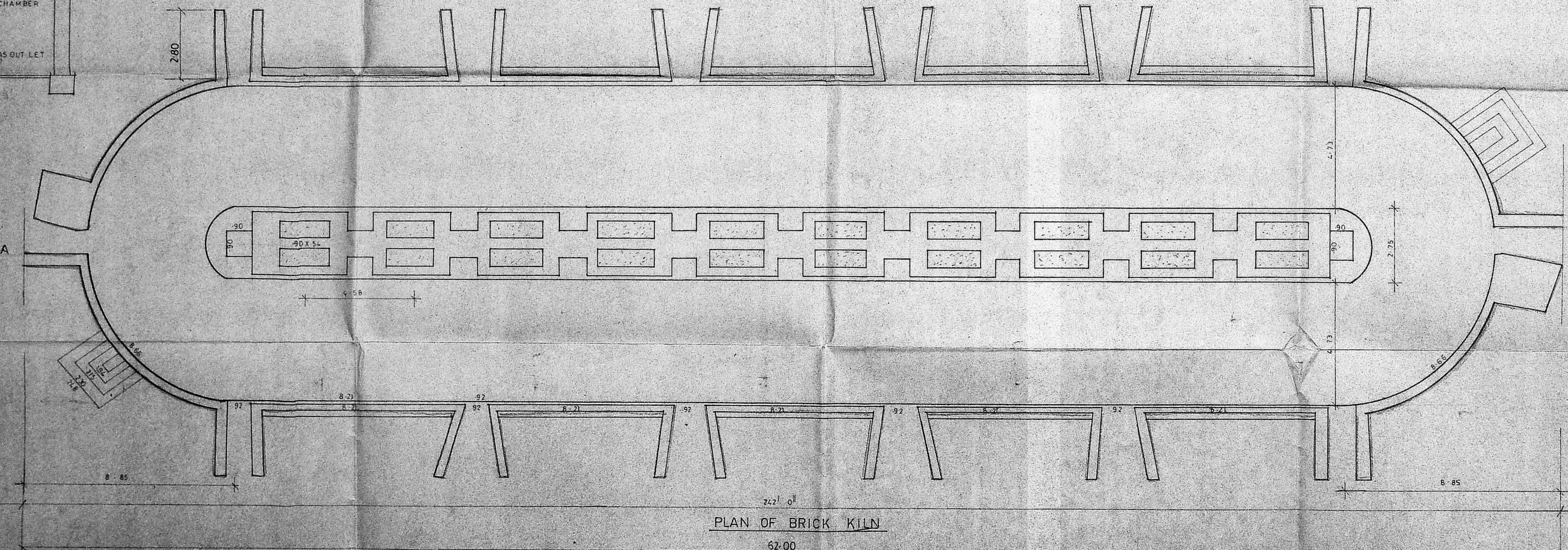

V. Venkatesan  
 V. VENKATESAN, B.E., M.B.C. W.P.  
 CIVIL ENGINEER  
 Class I Licensed Surveyor No. 4  
 CORPORATION OF MADRAS  
 No. 3, Paper Mills Road, First Floor  
 Near Perambur Church, Madras-11